



SOUTH CENTRAL COMMUNITY FOUNDATION

2021 2nd Quarter

NOTE FROM THE DIRECTOR:

June 30, 2021

Dear Friends,

South Central Community Foundation is so excited to start another Grant Season!

Offering 4 different opportunities to our seven counties our hope is to lessen the burden of our local nonprofits in any way we can.

Last year we awarded nearly \$110,000 and plan to award those dollars again this year.

I am also thrilled to announce the completion of our financial software transition to Foundant. SCCF loves this product and looks forward to discovering all the capabilities it has and sharing that data with each of you.

Lastly, I am ecstatic to introduce our Office Assistant, Hannah Fritz. She is already busy helping with scholarships, grants, and recruiting for our Youth Making a Difference Council. Learn more about Hannah on the last page or drop by the office to welcome her to the team.

All the best,
Holly Rooks
SCCF Executive Director

2021 SCCF GRANTS NOW OPEN - AVAILABLE ONLINE - DUE AUG. 31ST

Announcing our 2021 Grant Opportunities, SCCF is excited to offer the same 3 applications as last year to Barber, Comanche, Kingman, Kiowa, Pratt, Rice, and Stafford Counties. SCCF also is excited to introduce a new opportunity to Pratt County Nonprofits. **All grant details are below and application can be found online at www.sccfks.org.**

CHILDREN'S \$5,000 HEALTH GRANT -- This application is available to nonprofits, schools, churches, and cities serving one county in SCCF's service area. This grant is for \$5,000 and must be for a children's health project or program. Children is defined as 18 years or younger. **One recipient will be selected for each of the seven counties SCCF serves.*

COMMUNITY GRANTS -- This application is available to nonprofits, schools, churches, and cities serving one or more counties in our service area. This grant is capped at \$2,000 or less and must be for tangible items.

TEACHER'S \$100 GRANT -- This grant is available to Teachers in our seven county service area for any needed classroom items.

PRATT COUNTY ACHIEVEMENT PLACE - YOUTH DEVELOPMENT GRANT -- SCCF is excited to offer the 1st annual Children/Youth grant funded by the Pratt County Achievement Place Endowed Fund. This grant is available to any nonprofit, school, or church for projects/programs that aims to help children/youth in Pratt County.

Applications are now available and due August 31st, 2021.

Questions? Contact SCCF at (620) 672.7929 or sccf@sccfks.org.

KEY DATES & UPCOMING EVENTS:

August 31st - 2021 Grant Applications Due

October & November - 2021 Grant Award Ceremony by County

January 1st - 2022 Scholarship Cycle Opens

2021 SCCF SCHOLARSHIP RECIPIENTS

LUCILE TURNER ASHER SCHOLARSHIP IN MATHEMATICS --\$8,000* Allison Kirby
AGNES AXLINE MEMORIAL ENDOWED SCHOLARSHIP-- \$1,600 Angelina Arredondo
OTT AND EVELYN BEAGLEY SCHOLARSHIP --\$250/each Madeline Wells
JASON BEFORT MEMORIAL SCHOLARSHIP --\$1,000 Braden Tyler
MARY BROWN MEMORIAL SCHOLARSHIP --\$1,000 Seth Krehbiel
JOHN F. AND SUSAN M. CROMER ENDOWED SCHOLARSHIP -- \$1,000 Ryan Adams, Sydney Koirth, & T’Lane Tobin
SHIRLEY CUNNINGHAM MEMORIAL SCHOLARSHIP -- \$500 Rietta Thomas
BONNIE DUDREY MEMORIAL SCHOLARSHIP -- \$10,000* Carson Cargill
LANNY ELLIS -- \$500 Tyler Schupbach
FARRAR ENTREPRENEUR SCHOLARSHIP -- \$500 Keaton Wiske
LARRY GIEFER MEMORIAL COMMUNITY SERVICE SCHOL. -- \$500 Delaney Arensdorf
GLEN AND LENA HANSON SCHOLARSHIP -- \$500 Rietta Thomas
BRIANT & IONA HARDESTY MEMORIAL SCHOLARSHIP -- \$1,200 Zachary McPhee
HARDY FAMILY SCHOLARSHIP -- \$1,000 & \$500 James Brack & Tina Banman
WILLIS AND VADA HOSKINSON SCHOLARSHIP -- Vary amounts Erin Jackson, Lacey Buckwalter, Hunter McMillin, Ellie Schwertfeger, Kayley Brown, Dusti Ryan, & Eva Schwertfeger
BILL KRUG SCHOLARSHIP -- \$1,000 Angelina Arredondo, Madeline Wells, & Krista Gerstner
VICKIE LACKEY SCHOLARSHIP -- \$1,000 & \$500 Seth Ehresman & Cali Scripsick
JACOB D. ODEN CHARACTER – CITIZENSHIP SCHOLARSHIP -- \$500 Natalie Schweizer



2021 ASHER

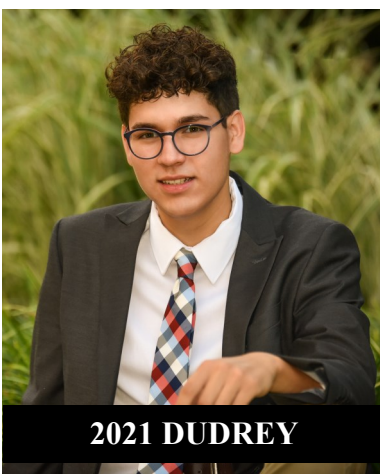

2021 DUDREY



2021 HOSKINSON



2021 OEDING



2021 G. PIERSALL

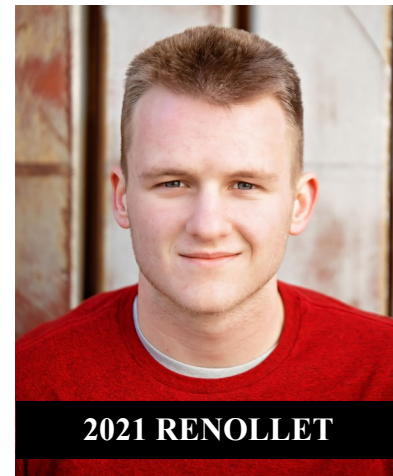

2021 RENOLLET

LAURA BETZEN-OEDING MEMORIAL SCHOLARSHIP -- \$500 Maddison Panek
LELAND “DOC” PIERSALL SCHOLARSHIP -- \$1,750 Nora Gugelmeyer

GLORIA PIERSALL SCHOLARSHIP -- \$1,000 Chloe Blunk

PLATT RANCH SCHOLARSHIP -- \$1,000 Carson Cargill

JEAN E. PULLIAM AND ROBERT L. PULLIAM SCHOLARSHIP -- \$1,000/each Kayla Roth & Delaney Arensdorf

TONY RENOLLET SCHOLARSHIP -- \$2,500 Caden Webb

KAREN MYNSSEN-SANTOS MEMORIAL NURSING SCHOLARSHIP -- \$500 Catherine Bowman

MALINDA VIRGINIA STAPLEY MEMORIAL SCHOLARSHIP -- \$500 Janelle Belt

DR. DEAN AND JEAN STUCKY MEDICAL AND NURSING SCHOLARSHIP -- \$1,000 Rylee Waller

CHARLIE & NILA SWAYZE SCHOLARSHIP -- \$1,000 Keaton Wiske & Angelina Arredondo

STEVEN TETRICK MEMORIAL SCHOLARSHIP -- \$500 Kael McBeth, Delaney Arensdorf, & Nolan Roth

**Scholarship is available for up to eight semesters, contingent on specific renewal criteria.*



2021 STUCKY



2021 TETRICK

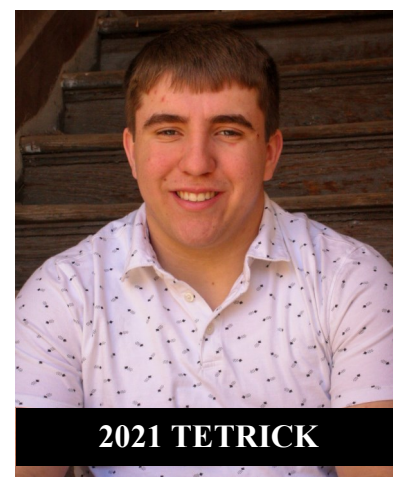

2021 TETRICK

SCCF AT-A-GLANCE:

Assets: \$20.8 million

Current Funds: 184

Scholarships: 40

2021 Grants (As of 2nd Quarter):

Includes grants from donor's funds.

\$425,000

2021 - 2022 BOARD OF DIRECTORS:

CHAIR

Seth Filbert, Macksville

VICE CHAIR

Hannah Brass,
Medicine Lodge

TREASURER

Brenda Fry, Coldwater

SECRETARY

Judy Schrock, Hazelton

PAST CHAIR

Lance Dixon, Kingman

MEMBER-AT-LARGE

Candy Murphy, Protection

Mike Romme, Kingman

Brad Lingafelter, Haviland

Chad Pore, Greensburg

Luke Kumberg, Pratt

Jennifer Slater, Pratt

Derrick Ploutz, Sterling

Tory Tipp, Lyons

Hannah Sallee, St. John

ESTATE PLANNING WITH JOHN GRIFFIN, STEWARDSHIP COUNSELING

Did you know that South Central Community Foundation, along with the Pratt Community College and Pratt Health Foundation, offers free estate planning to our community members and donors? There are many common mistakes in estate planning such as not having an updated plan, no durable powers of attorney / other support documents, or no business / farm transition plan in place that we want to help you avoid.

Why we do this? We believe that everyone having access to estate planning is critical. By offering this community service we allow you to save 10 hours or more of planning time with an attorney.

We contract with John Griffin, an estate planner through Stewardship Counseling, LLC. John, raised in the Netherlands and Northwest Iowa, holds a J.D. from the University of South Dakota School of Law. After practicing law in South Dakota, John joined Stewardship Counseling, LLC in 1991.

John's appointments are monthly and are typically the last Monday or Wednesday of the month. To schedule an appointment with John, contact SCCF at (620) 672.7929 or ed@sccfks.org.

NEW OFFICE ASSISTANT:

Hannah Fritz is originally from Topeka, Kansas where she graduated in 2018 from Washburn Rural High School. She then moved to Hays, Kansas to attend Fort Hays State University.

During her three years at FHSU, Hannah was involved in many organizations including the Delta Zeta – Delta Omega Chapter, Residential Life, and Tiger Pals. Hannah recently graduated from FHSU, where she received her Bachelors of Business Administration in Management. She is currently working on her Masters of Business Administration through FHSU Online.

Stop by Monday through Friday from 9 a.m. to 3 p.m. to welcome Hannah to the Foundation and Pratt Community.



114 West 5th Street
P.O. Box 8624
Pratt, KS 67124

SCCF STAFF:

Holly Rooks, *Executive Director* - ed@sccfks.org
Hannah Fritz, *Office Assistant* - sccf@sccfks.org

Office: (620) 672.7929
Fax: (620) 672.7669
www.sccfks.org